www.innocyto.com

InnoCyto Inc.

15375 Barranca Pkwy, Suite I-103
Irvine, CA 92618
Email: info@innocyto.com
Phone: 1-949-418-7543

PE Human CD19 Protein (C-Fc)

Catalog Number:	807401, 807402
Size:	25 ug, 100 ug
Target Name:	CD19, B4, CVID3
Regulatory Status:	RUO

PRODUCT DETAILS

Application:	Flow Cytometry
Format:	Liquid, PE
Expression Host:	CHO
Species:	Human
Sources:	Recombinant Human CD19 Protein (Glu21-Lys291) with C-terminus Fc-tag is expressed in CHO cell and conjugated to PE.
Accession Number:	P15391
Molecular Weight:	The protein has a predicted molecular weight of 56.2 kDa. Under DTT-reducing conditions, it migrates at approximately 70-80 kDa on SDS-PAGE prior to conjugation.
Affinity Tag:	C-Fc
Formulation:	1xPBS buffer, pH7.4, 0.09% NaN3 with a carrier protein
Endotoxin level:	Not tested
Protein Concentration:	25μg size is bottled at 0.1mg/mL concentration. 100 μg size is bottled at lot specific concentration.
Storage and Handling:	Briefly centrifuge the vial upon receipt. An unopened vial may be stored at 2–8°C for up to six months.

BACKGROUND INFORMATION

CD19 is a B cell-specific transmembrane glycoprotein that serves as a central regulator of B cell activation, signaling, and development. It is expressed throughout most stages of B cell differentiation, from early pro-B cells through mature peripheral B cells, but is lost upon terminal differentiation into plasma cells. Because of its broad and consistent expression on B lineage cells, CD19 is widely used as a defining marker of the B cell compartment.

Structurally, CD19 is a type I transmembrane protein with two extracellular immunoglobulin-like domains, a single transmembrane region, and a long cytoplasmic tail. The intracellular domain contains multiple tyrosine residues that become phosphorylated following B cell receptor (BCR) engagement. CD19 functions as part of a larger co-receptor complex that includes CD21 (complement receptor 2), CD81 (TAPA-1), and CD225, which together modulate BCR signaling strength and sensitivity.

Functionally, CD19 acts as a signaling amplifier for the BCR. When antigen binds the BCR, CD19 is rapidly phosphorylated by Src family kinases, creating docking sites for signaling molecules such as PI3K. This lowers the threshold for B cell activation, enhances

proliferation, promotes survival, and supports antibody production. Through this role, CD19 helps shape humoral immune responses and ensures efficient activation of B cells in response to antigen, particularly when antigen is present at low concentrations. Unlike many immune receptors, CD19 does not have a well-defined classical ligand. Instead, its activity is regulated through its association with the BCR complex and co-receptors. The CD19-CD21 interaction is functionally linked to recognition of complement-tagged antigens, indirectly coupling innate and adaptive immune signals to enhance B cell responses.

Dysregulation of CD19 signaling contributes to disease. Overactive CD19-mediated signaling has been associated with autoimmune diseases such as systemic lupus erythematosus, where hyperresponsive B cells drive autoantibody production. CD19 is also expressed on the vast majority of B cell malignancies, including B cell acute lymphoblastic leukemia (B-ALL), chronic lymphocytic leukemia, and many non-Hodgkin lymphomas, making it a critical diagnostic and therapeutic target.

In therapeutics, CD19 is one of the most successful targets in modern immuno-oncology. CD19-directed therapies include monoclonal antibodies, antibody–drug conjugates, bispecific T cell engagers, and chimeric antigen receptor (CAR) T cell therapies, many of which have produced durable remissions in refractory B cell cancers. Beyond cancer, CD19-targeted strategies are being explored to selectively deplete pathogenic B cells in autoimmune disease, underscoring CD19's central role in both disease biology and therapeutic innovation.

PRODUCT DATA

A: CD19 CAR-transfected
Stained with PE-CD19-Fc

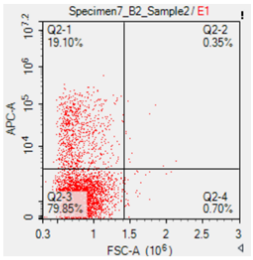

B: Mock-transfected
Stained with PE-CD19-Fc

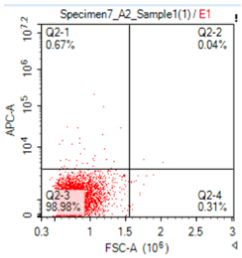

CHO cells transfected with either CD19 CAR or Mock plasmid were stained with PE conjugated CD19 (C-Fc) protein at 1ug_test

This product is supplied subject to the terms and conditions at www.innocyto.com/web/terms.php and may only be used as provided in the stated terms. Products are for Research Use Only.