www.innocyto.com

InnoCyto Inc.

15375 Barranca Pkwy, Suite I-103
Irvine, CA 92618
Email: info@innocyto.com
Phone: 1-949-418-7543

iF700 Anti-Human CD19 Antibody

Catalog Number:	108421, 108422
Size:	25 tests, 100 tests
Target Name:	CD19, B4, CVID3, MGC12802
Regulatory Status:	RUO

PRODUCT DETAILS

Clone:	SJ25C1
Application:	Flow Cytometry
Reactivity:	Human
Format:	iF700
Isotype:	Mouse IgG1
Antibody Type:	Monoclonal
Formulation:	Phosphate-buffered solution, pH 7.2, containing 0.09% sodium azide and 0.2% (w/v) BSA
Protein Concentration:	Supplied at a lot-specific concentration.
Storage & Handling:	The antibody solution should be stored undiluted between 2°C and 8°C, and protected from prolonged exposure to light. Do not freeze.
Recommended Usage:	For flow cytometric staining, it is recommended to use 5 µL of this reagent per 0.5-1.0 million cells in a 100 µL volume. Optimal reagent performance shoµLd be determined by titration for each specific application. iF700 has an excitation max at 690 nm and an emission max at 710 nm.
Excitation Laser:	Red Laser (633 nm)
Isotype Control:	301433
GeneID:	930
RRID:	AB_3758905

BACKGROUND INFORMATION

CD19 is a B cell-specific transmembrane glycoprotein that serves as a central regulator of B cell activation, signaling, and development. It is expressed throughout most stages of B cell differentiation, from early pro-B cells through mature peripheral B cells, but is lost upon terminal differentiation into plasma cells. Because of its broad and consistent expression on B lineage cells, CD19 is widely used as a defining marker of the B cell compartment.

Structurally, CD19 is a type I transmembrane protein with two extracellular immunoglobulin-like domains, a single transmembrane region, and a long cytoplasmic tail. The intracellular domain contains multiple tyrosine residues that become phosphorylated following B cell receptor (BCR) engagement. CD19 functions as part of a larger co-receptor complex that includes CD21

(complement receptor 2), CD81 (TAPA-1), and CD225, which together modulate BCR signaling strength and sensitivity.

Functionally, CD19 acts as a signaling amplifier for the BCR. When antigen binds the BCR, CD19 is rapidly phosphorylated by Src family kinases, creating docking sites for signaling molecules such as PI3K. This lowers the threshold for B cell activation, enhances proliferation, promotes survival, and supports antibody production. Through this role, CD19 helps shape humoral immune responses and ensures efficient activation of B cells in response to antigen, particularly when antigen is present at low concentrations. Unlike many immune receptors, CD19 does not have a well-defined classical ligand. Instead, its activity is regulated through its association with the BCR complex and co-receptors. The CD19-CD21 interaction is functionally linked to recognition of complement-tagged antigens, indirectly coupling innate and adaptive immune signals to enhance B cell responses.

Dysregulation of CD19 signaling contributes to disease. Overactive CD19-mediated signaling has been associated with autoimmune diseases such as systemic lupus erythematosus, where hyperresponsive B cells drive autoantibody production. CD19 is also expressed on the vast majority of B cell malignancies, including B cell acute lymphoblastic leukemia (B-ALL), chronic lymphocytic leukemia, and many non-Hodgkin lymphomas, making it a critical diagnostic and therapeutic target.

In therapeutics, CD19 is one of the most successful targets in modern immuno-oncology. CD19-directed therapies include monoclonal antibodies, antibody–drug conjugates, bispecific T cell engagers, and chimeric antigen receptor (CAR) T cell therapies, many of which have produced durable remissions in refractory B cell cancers. Beyond cancer, CD19-targeted strategies are being explored to selectively deplete pathogenic B cells in autoimmune disease, underscoring CD19's central role in both disease biology and therapeutic innovation.

PRODUCT DATA

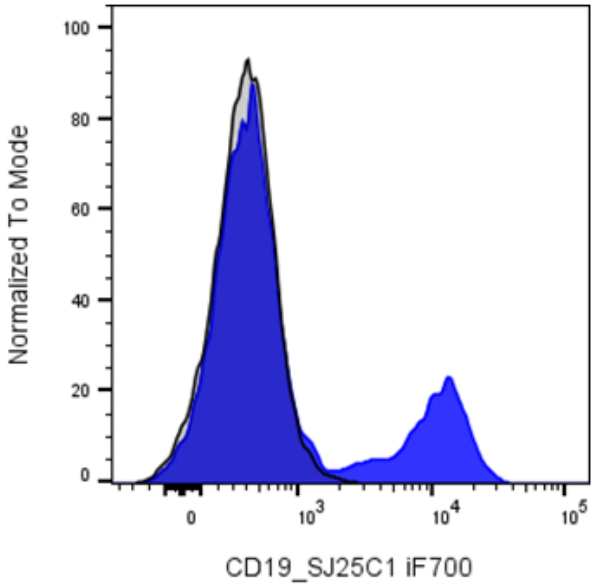

Human peripheral blood lymphocytes were stained with iF700 Anti-Human CD19 clone SJ25C1 (color-filled histogram) or an isotype control (gray histogram).

This product is supplied subject to the terms and conditions at www.innocyto.com/web/terms.php and may only be used as provided in the stated terms. Products are for Research Use Only.