www.innocyto.com

InnoCyto Inc.

15375 Barranca Pkwy, Suite I-103
Irvine, CA 92618
Email: info@innocyto.com
Phone: 1-949-418-7543

PE/Cyanine7 Anti-Human CD2 Antibody

Catalog Number:	109913, 109914
Size:	25 tests, 100 tests
Target Name:	CD2, LFA-2, SRBC-R
Regulatory Status:	RUO

PRODUCT DETAILS

Clone:	OKT11
Application:	Flow Cytometry
Reactivity:	Human
Format:	PE/Cyanine7
Isotype:	Mouse IgG1
Antibody Type:	Monoclonal
Formulation:	Phosphate-buffered solution, pH 7.2, containing 0.09% sodium azide and 0.2% (w/v) BSA
Protein Concentration:	Supplied at a lot-specific concentration.
Storage & Handling:	The antibody solution should be stored undiluted between 2°C and 8°C, and protected from prolonged exposure to light. Do not freeze.
Recommended Usage:	For flow cytometric staining, it is recommended to use 5 µL of this reagent per 0.5-1.0 million cells in a 100 µL volume. Optimal reagent performance should be determined by titration for each specific application. PE/Cyanine7 has an excitation max at 565 nm and an emission max at 774 nm.
Excitation Laser:	Blue Laser (488 nm) Green/Yellow laser (532/561nm)
Isotype Control:	301429

BACKGROUND INFORMATION

CD2 is a transmembrane glycoprotein expressed primarily on T lymphocytes and natural killer (NK) cells, where it plays an essential role in cell adhesion, activation, and immune recognition. It is one of the earliest identified surface markers of T cells and serves as a critical component of the immunological synapse between T cells and antigen-presenting cells (APCs). Through its interactions, CD2 enhances the efficiency of antigen-dependent T cell activation and mediates stable cell–cell contact necessary for effective immune signaling.

Structurally, CD2 is a type I transmembrane protein of approximately 50 kDa, consisting of a short cytoplasmic tail, a single hydrophobic transmembrane region, and an extracellular segment composed of two immunoglobulin-like domains. These domains are responsible for binding to specific ligands on target cells. The cytoplasmic region contains several sites that interact with intracellular signaling and cytoskeletal molecules, allowing CD2 to couple cell adhesion with activation pathways. This structural arrangement enables CD2 to act as both an adhesion molecule and a co-stimulatory receptor.

The primary ligands for CD2 are CD58 (LFA-3) in humans and CD48 in rodents. The CD2-CD58 interaction is of high affinity and stabilizes contact between T cells and antigen-presenting cells, facilitating T cell receptor (TCR) signaling and cytokine production. Beyond adhesion, CD2 engagement modulates calcium flux, cytoskeletal rearrangement, and the expression of activation markers, contributing to T cell proliferation and cytotoxicity. On NK cells, CD2 enhances target recognition and the release of cytolytic granules.

Dysregulation of CD2 expression or signaling has been associated with immune disorders and malignancy. In autoimmune diseases such as multiple sclerosis and rheumatoid arthritis, excessive T cell activation involves augmented CD2-CD58 interactions. Altered CD2 expression patterns are also noted in certain leukemias and lymphomas, including T-cell acute lymphoblastic leukemia, where it serves as a diagnostic marker. In viral infections, manipulation of CD2-mediated adhesion can modulate immune evasion mechanisms.

Therapeutically, CD2 represents a target for immune modulation. Monoclonal antibodies directed against CD2, such as alefacept, have been developed to suppress pathogenic T cell activity in autoimmune diseases like psoriasis. Modulation of CD2-CD58 interactions also has potential applications in transplantation tolerance and cancer immunotherapy. By regulating T cell activation and adhesion, therapeutic targeting of CD2 offers a means to rebalance immune responses across a spectrum of inflammatory and malignant disorders.

PRODUCT DATA

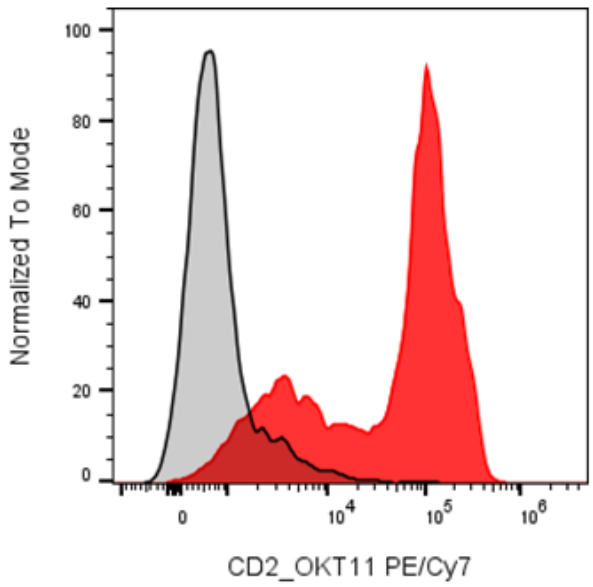

Human peripheral blood lymphocytes were stained with PE/Cyanine7 Anti-Human CD2 clone OKT11 (color-filled histogram) or an isotype control (gray histogram).

This product is supplied subject to the terms and conditions at www.innocyto.com/web/terms.php and may only be used as provided in the stated terms. Products are for Research Use Only.