www.innocyto.com

InnoCyto Inc.

15375 Barranca Pkwy, Suite I-103
Irvine, CA 92618
Email: info@innocyto.com
Phone: 1-949-418-7543

APC/Cyanine7 Anti-Human CD49d Antibody

Catalog Number:	114405, 114406
Size:	25 tests, 100 tests
Target Name:	CD49d, VLA-4 α, Integrin α4, ITGA4
Regulatory Status:	RUO

PRODUCT DETAILS

Clone:	9F10
Application:	Flow Cytometry
Reactivity:	Human, Chimpanzee, Cynomolgus, Rhesus, Baboon, Marmoset
Format:	APC/Cyanine7
Isotype:	Mouse IgG1
Antibody Type:	Monoclonal
Formulation:	Phosphate-buffered solution, pH 7.2, containing 0.09% sodium azide and 0.2% (w/v) BSA
Protein Concentration:	Supplied at a lot-specific concentration.
Storage & Handling:	The antibody solution should be stored undiluted between 2°C and 8°C, and protected from prolonged exposure to light. Do not freeze.
Recommended Usage:	For flow cytometric staining, it is recommended to use 5 µL of this reagent per 0.5-1.0 million cells in a 100 µL volume. Optimal reagent performance should be determined by titration for each specific application. APC/Cyanine7 has an excitation max at 650 nm and an emission max at 774 nm.
Excitation Laser:	Red Laser (633 nm)
Isotype Control:	301405

BACKGROUND INFORMATION

CD49d, also known as integrin α4, is a cell surface adhesion molecule expressed on leukocytes including lymphocytes, monocytes, and eosinophils. It plays a central role in immune cell trafficking by mediating adhesion to vascular endothelium and facilitating transmigration into tissues during immune surveillance and inflammation. CD49d pairs with β1 (CD29) or β7 integrins to form the heterodimers α4β1 (VLA-4) and α4β7, each with distinct tissue-homing functions.

Structurally, CD49d is a type I transmembrane glycoprotein with a large extracellular domain responsible for ligand binding, a single-pass transmembrane region, and a רצק cytoplasmic tail that links to intracellular signaling and cytoskeletal machinery. Its principal ligands include VCAM-1 (vascular cell adhesion molecule-1) and fibronectin for α4β1, and MAdCAM-1 (mucosal addressin cell adhesion molecule-1) for α4β7, enabling tissue-specific adhesion and migration.

In disease, CD49d contributes to chronic inflammation and autoimmune disorders such as multiple sclerosis and inflammatory bowel disease by promoting leukocyte infiltration into target tissues. It is also implicated in cancer, particularly in leukemias, where

high CD49d expression correlates with enhanced survival and poor prognosis.

Therapeutically, CD49d is a validated target. Monoclonal antibodies such as natalizumab block α4 integrins to reduce immune cell migration, providing clinical benefit in multiple sclerosis and Crohn's disease. Ongoing strategies aim to refine targeting while minimizing immunosuppression-related risks.

PRODUCT DATA

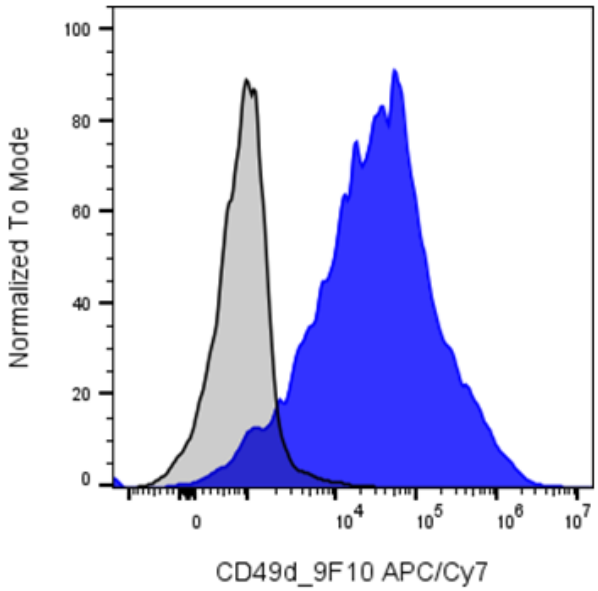

Human peripheral blood lymphocytes were stained with APC/Cyanine7 Anti-Human CD49d clone 9F10 (color-filled histogram) or an isotype control (gray histogram).

This product is supplied subject to the terms and conditions at www.innocyto.com/web/terms.php and may only be used as provided in the stated terms. Products are for Research Use Only.