www.innocyto.com

InnoCyto Inc.

15375 Barranca Pkwy, Suite I-103
Irvine, CA 92618
Email: info@innocyto.com
Phone: 1-949-418-7543

iF700 Anti-Mouse CD49d Antibody

Catalog Number:	203509, 203510
Size:	25 μg, 100 μg
Target Name:	CD49d, ITGA4, integrin alpha 8
Regulatory Status:	RUO

PRODUCT DETAILS

Clone:	R1-2
Application:	Flow Cytometry
Reactivity:	Mouse
Format:	iF700
Isotype:	Rat IgG2b
Antibody Type:	Monoclonal
Formulation:	Phosphate-buffered solution, pH 7.2, containing 0.09% sodium azide and 0.2% (w/v) BSA
Protein Concentration:	0.2 mg/mL
Storage & Handling:	The antibody solution should be stored undiluted between 2°C and 8°C, and protected from prolonged exposure to light. Do not freeze.
Recommended Usage:	For flow cytometric staining, it is recommended to use less than 0.3 µg of this reagent per 0.5-1.0 million cells in a 100 µL volume. Optimal reagent performance should be determined by titration for each specific application. iF700 has an excitation max at 690 nm and an emission max at 710 nm.
Excitation Laser:	Red Laser (633 nm)
Isotype Control:	303611
GeneID:	16401
RRID:	AB_3759326

BACKGROUND INFORMATION

Mouse CD49d, also known as integrin α4, is a cell surface adhesion molecule that belongs to the integrin family of heterodimeric receptors involved in cell adhesion, migration, and immune cell trafficking. CD49d pairs with the β1 integrin subunit (CD29) to form **α4β1 integrin**, also known as very late antigen-4 (VLA-4), and can also associate with β7 integrin to form α4β7. These integrin complexes are expressed on several leukocyte populations, including lymphocytes, monocytes, eosinophils, and some progenitor cells, where they regulate cell movement and interactions with the vascular endothelium and extracellular matrix.

Structurally, CD49d is a large transmembrane glycoprotein of approximately 150 kDa. It contains an extracellular domain responsible for ligand recognition, a single transmembrane segment, and a short cytoplasmic tail that interacts with intracellular

adaptor proteins. Like other integrins, α4-containing integrins undergo conformational changes that regulate their affinity for ligands, allowing immune cells to switch between low-adhesion and high-adhesion states in response to activation signals.

The principal ligands for CD49d-containing integrins include **vascular cell adhesion molecule-1 (VCAM-1)** and the extracellular matrix protein **fibronectin**. Through these interactions, CD49d mediates leukocyte adhesion to endothelial cells and facilitates the migration of immune cells from the bloodstream into inflamed tissues.

CD49d plays important roles in inflammatory diseases, autoimmune disorders, and cancer by promoting immune cell infiltration and retention within tissues. Because of this function, the α4 integrin pathway has been targeted therapeutically to limit pathological immune cell migration. Antibodies or inhibitors that block α4 integrins can reduce inflammatory cell recruitment, and this strategy has been successfully applied in treatments for certain autoimmune diseases. In experimental mouse models, CD49d antibodies are widely used to study leukocyte trafficking, hematopoiesis, and immune responses.

PRODUCT DATA

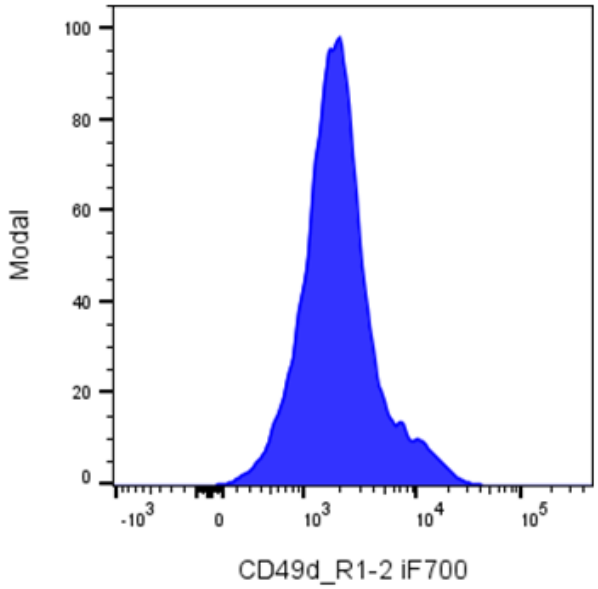

C57BL/6 Mouse splenocytes were stained with iF700 Anti-Mouse CD49d clone R1-2 (color-filled histogram).

This product is supplied subject to the terms and conditions at www.innocyto.com/web/terms.php and may only be used as provided in the stated terms. Products are for Research Use Only.