www.innocyto.com

InnoCyto Inc.

15375 Barranca Pkwy, Suite I-103
Irvine, CA 92618
Email: info@innocyto.com
Phone: 1-949-418-7543

iF700 anti-human CD56 Antibody

Catalog Number:	115112, 115113
Size:	25 tests, 100 tests
Target Name:	CD56, Leu-19, NKH1
Regulatory Status:	RUO

PRODUCT DETAILS

Clone:	5.1H11
Application:	Flow Cytometry
Reactivity:	Human
Format:	iF700
Isotype:	Mouse IgG1
Antibody Type:	Monoclonal
Formulation:	Phosphate-buffered solution, pH 7.2, containing 0.09% sodium azide and 0.2% (w/v) BSA
Protein Concentration:	Supplied at a lot-specific concentration.
Storage & Handling:	The antibody solution should be stored undiluted between 2°C and 8°C, and protected from prolonged exposure to light. Do not freeze.
Recommended Usage:	For flow cytometric staining, it is recommended to use 5 µL of this reagent per 0.5-1.0 million cells in a 100 µL volume. Optimal reagent performance should be determined by titration for each specific application. iF700 has an excitation max at 690 nm and an emission max at 710 nm.
Excitation Laser:	Red Laser (633 nm)
Isotype Control:	301433
RRID:	AB_3759076

BACKGROUND INFORMATION

CD56, also known as neural cell adhesion molecule (NCAM), is a multifunctional cell surface glycoprotein belonging to the immunoglobulin (Ig) superfamily. While originally characterized in the nervous system, CD56 is best known in immunology as a defining marker of natural killer (NK) cells and a subset of T lymphocytes. Its expression level on NK cells is used to distinguish functionally distinct subsets, most notably CD56bright and CD56dim NK cells.

Structurally, CD56 is a type I transmembrane protein composed of five extracellular Ig-like domains and two fibronectin type III domains, followed by a single transmembrane region and a cytoplasmic tail. Alternative splicing generates several isoforms (primarily NCAM-120, NCAM-140, and NCAM-180), which differ in their cytoplasmic domains and signaling capabilities. CD56 can also be post-translationally modified by polysialylation, a feature that modulates its adhesive properties and is particularly important in neural development.

Functionally, CD56 mediates homophilic interactions (CD56-CD56 binding) as well as heterophilic interactions with other ligands, including heparan sulfate proteoglycans, fibroblast growth factor receptor (FGFR), and components of the extracellular matrix. In the immune system, CD56 plays a role in cell-cell adhesion, immune synapse formation, and signal transduction. CD56bright NK cells are typically less cytotoxic but produce high levels of cytokines such as IFN-γ, contributing to immune regulation, whereas CD56dim NK cells exhibit potent cytotoxic activity against virally infected and transformed cells.

CD56 is implicated in several diseases. Aberrant or ectopic expression of CD56 is observed in various malignancies, including multiple myeloma, small cell lung carcinoma, neuroendocrine tumors, and certain leukemias and lymphomas. In hematologic diagnostics, CD56 expression is routinely used as an immunophenotypic marker to aid in disease classification and prognosis. For example, CD56 expression in multiple myeloma has been associated with altered patterns of bone marrow adhesion and disease behavior.

Therapeutically, CD56 has emerged as a potential target in oncology. Antibody-based approaches and antibody–drug conjugates directed against CD56 have been explored to selectively eliminate CD56-expressing tumor cells, particularly in neuroendocrine cancers and hematologic malignancies. In addition, CD56 is widely used as a marker for NK cell isolation, monitoring, and quality control in NK cell–based immunotherapies, underscoring its importance in both basic research and clinical applications.

PRODUCT DATA

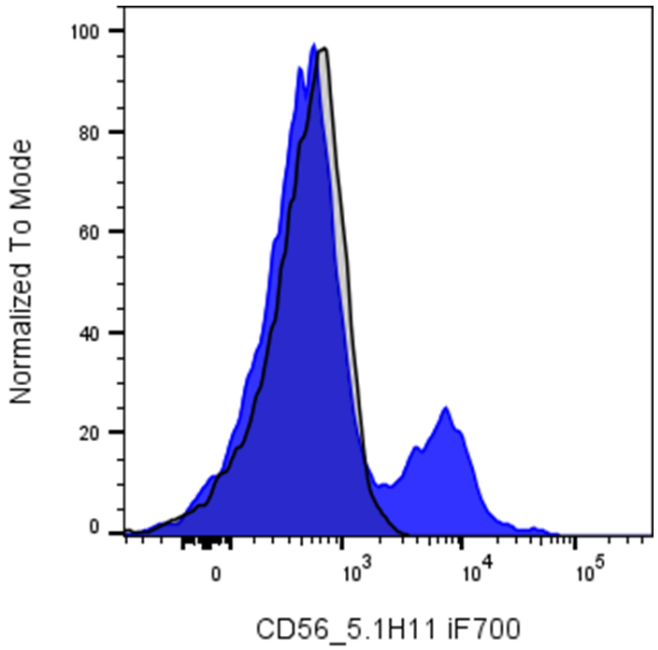

Human Peripheral Blood Mononuclear Cells were stained with iF700 Anti-Human CD56 clone 5.1H11 (color-filled histogram) or an isotype control (gray histogram).

This product is supplied subject to the terms and conditions at www.innocyto.com/web/terms.php and may only be used as provided in the stated terms. Products are for Research Use Only.