www.innocyto.com

InnoCyto Inc.

15375 Barranca Pkwy, Suite I-103
Irvine, CA 92618
Email: info@innocyto.com
Phone: 1-949-418-7543

iF700 Anti-Mouse CD274 (PD-L1) Antibody

Catalog Number:	201317, 201318
Size:	25 μg, 100 μg
Target Name:	CD274, PD-L1, B7-H1
Regulatory Status:	RUO

PRODUCT DETAILS

Clone:	10F.9G2
Application:	Flow Cytometry
Reactivity:	Mouse
Format:	iF700
Isotype:	Rat IgG2b
Antibody Type:	Monoclonal
Formulation:	Phosphate-buffered solution, pH 7.2, containing 0.09% sodium azide and 0.2% (w/v) BSA
Protein Concentration:	0.2 mg/mL
Storage & Handling:	The antibody solution should be stored undiluted between 2°C and 8°C, and protected from prolonged exposure to light. Do not freeze.
Recommended Usage:	For flow cytometric staining, it is recommended to use less than 0.25 µg of this reagent per 0.5-1.0 million cells in a 100 µL volume. Optimal reagent performance should be determined by titration for each specific application. iF700 has an excitation max at 690 nm and an emission max at 710 nm.
Excitation Laser:	Red Laser (633 nm)
Isotype Control:	303611
RRID:	AB_3759229

BACKGROUND INFORMATION

PD-L1 (Programmed Death-Ligand 1), also known as CD274 or B7-H1, is a 40 kDa type I transmembrane protein belonging to the B7 family within the immunoglobulin receptor superfamily. The protein contains immunoglobulin V-like and C-like domains and is expressed by a wide range of hematopoietic and non-hematopoietic cells, including T cells, B cells, NK cells, dendritic cells, monocytes, endothelial cells, and various tumor cells. PD-L1 serves as a ligand for PD-1 (CD279) and plays a critical role in immune regulation by inhibiting T-cell activation, proliferation, and cytokine production upon engagement with PD-1. This interaction maintains immune homeostasis during infection or inflammation, preventing autoimmunity. However, in tumor microenvironments, PD-L1 expression enables immune evasion by suppressing cytotoxic T-cell function, contributing to tumor progression. PD-L1 expression is considered prognostic in several malignancies, including colon cancer and renal cell carcinoma. Alternative splicing results in multiple transcript variants. The PD-1/PD-L1 axis is a major target in cancer immunotherapy.

PRODUCT DATA

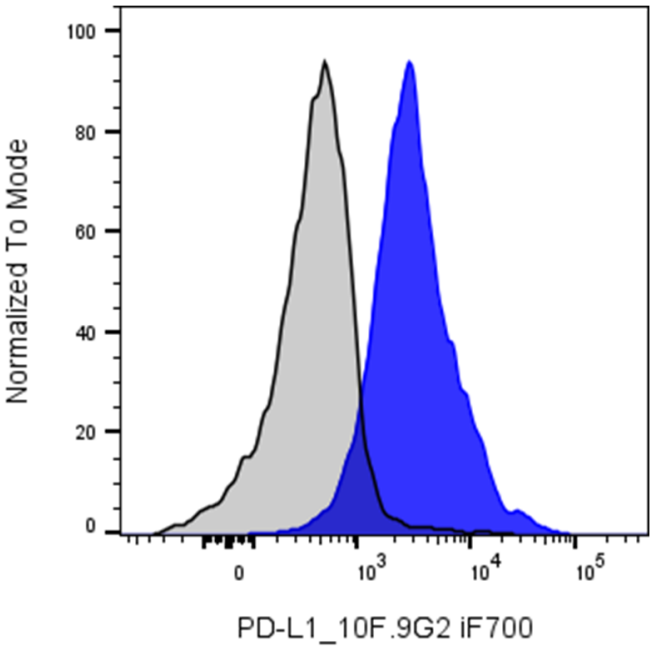

C57BL/6 Mouse splenocytes were stained with iF700 Anti-Mouse PD-L1 clone 10F.9G2 (color-filled histogram) or an isotype control (gray histogram).

This product is supplied subject to the terms and conditions at www.innocyto.com/web/terms.php and may only be used as provided in the stated terms. Products are for Research Use Only.