www.innocyto.com

InnoCyto Inc.

15375 Barranca Pkwy, Suite I-103
Irvine, CA 92618
Email: info@innocyto.com
Phone: 1-949-418-7543

iF647 Anti-mouse IgD Antibody

Catalog Number:	208703, 208704
Size:	25 µg, 100 µg
Target Name:	IgD, Immunoglobulin D
Regulatory Status:	RUO

PRODUCT DETAILS

Clone:	mIgDAH1
Application:	Flow Cytometry
Reactivity:	Mouse
Format:	iF647
Isotype:	Human IgG1
Antibody Type:	Monoclonal
Formulation:	Phosphate-buffered solution, pH 7.2, containing 0.09% sodium azide and 0.2% (w/v) BSA
Protein Concentration:	0.2 mg/mL
Storage & Handling:	The antibody solution should be stored undiluted between 2°C and 8°C, and protected from prolonged exposure to light. Do not freeze.
Recommended Usage:	For flow cytometric staining, it is recommended to use less than 0.25 µg of this reagent per 0.5-1.0 million cells in a 100 µL volume. Optimal reagent performance should be determined by titration for each specific application. iF647 has an excitation max at 656 nm and an emission max at 670 nm.
Excitation Laser:	Red Laser (633 nm)
Isotype Control:	301207
RRID:	AB_3759492

BACKGROUND INFORMATION

Immunoglobulin D (IgD) is one of the five major classes of immunoglobulins in humans and plays a role in B-cell development and immune regulation. It is expressed primarily on the surface of mature, naïve B lymphocytes, where it is co-expressed with immunoglobulin M (IgM) and functions as part of the B-cell receptor (BCR) complex. When an antigen binds and cross-links surface IgD, it can initiate intracellular signaling that influences B-cell activation, maturation, and differentiation. A smaller amount of IgD is also found in soluble form in the blood and other secretions, although its functions are less completely understood than those of IgG or IgM.

IgD is a glycoprotein composed of two identical heavy chains of the delta (δ) type and two identical light chains, either kappa or lambda. Each heavy chain contains variable and constant regions, with the variable regions contributing to antigen recognition. The constant region of the δ heavy chain includes three immunoglobulin-like domains and a hinge region that provides flexibility.

Membrane-bound IgD associates with the signaling proteins Igα (CD79A) and Igβ (CD79B), which transmit signals into the B cell. Unlike some immunoglobulins, IgD does not have a single universal ligand; its antigen-binding sites recognize diverse antigens according to the variable-region sequence. IgD has also been reported to interact with basophils and other innate immune cells, although the physiological significance of some proposed interactions remains under investigation.

IgD is important for normal B-cell biology, and abnormal IgD production or regulation can occur in disease. Elevated serum IgD may be observed in certain inflammatory conditions, infections, and rare disorders such as hyper-IgD syndrome, which is commonly associated with mevalonate kinase deficiency. IgD monoclonal proteins can also occur in rare cases of IgD multiple myeloma. However, an elevated IgD level alone is not diagnostic of a specific disease.

Therapeutically, IgD is useful as a marker for studying and identifying naïve B cells in immunology research and flow cytometry. Targeting IgD-positive B cells or modulating IgD-mediated signaling may offer research avenues for selected immune disorders, but IgD itself is not currently a widely established therapeutic target. Further investigation is needed to clarify its functions and clinical potential.

PRODUCT DATA

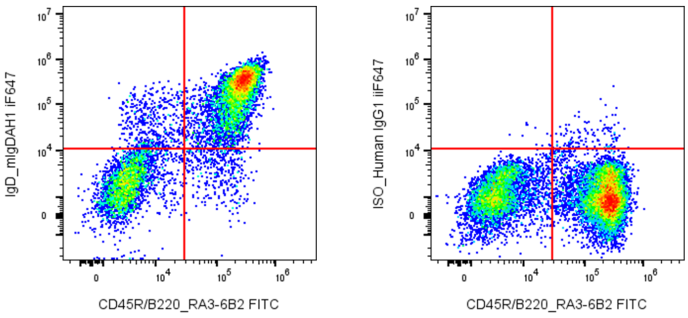

C57BL/6 Mouse splenocytes were stained with FITC Anti-Mouse/Human CD45R/B220 clone RA3-6B2 and iF647 Anti-Mouse IgD clone mIgDAH1 (left) or an isotype control (right).

This product is supplied subject to the terms and conditions at www.innocyto.com/web/terms.php and may only be used as provided in the stated terms. Products are for Research Use Only.