www.innocyto.com

InnoCyto Inc.

15375 Barranca Pkwy, Suite I-103
Irvine, CA 92618
Email: info@innocyto.com
Phone: 1-949-418-7543

APC Anti-G4S Linker Antibody

Catalog Number:	360905, 360906
Size:	25 tests, 100 tests
Target Name:	G4S Linker, GGGGS Linker
Regulatory Status:	RUO

PRODUCT DETAILS

Clone:	ICG4SBB
Application:	Flow Cytometry
Reactivity:	G4S Linker
Format:	APC
Isotype:	Rabbit IgG
Antibody Type:	Monoclonal
Formulation:	Phosphate-buffered solution, pH 7.2, containing 0.09% sodium azide and 0.2% (w/v) BSA
Protein Concentration:	Supplied at a lot-specific concentration.
Storage & Handling:	The antibody solution should be stored undiluted between 2°C and 8°C, and protected from prolonged exposure to light. Do not freeze.
Recommended Usage:	For flow cytometric staining, it is recommended to use 5 µL of this reagent per 0.5-1.0 million cells in a 100 µL volume. Optimal reagent performance should be determined by titration for each specific application.
Excitation Laser:	Red Laser (633 nm)
Isotype Control:	303811
RRID:	AB_3759604

BACKGROUND INFORMATION

PRODUCT DATA

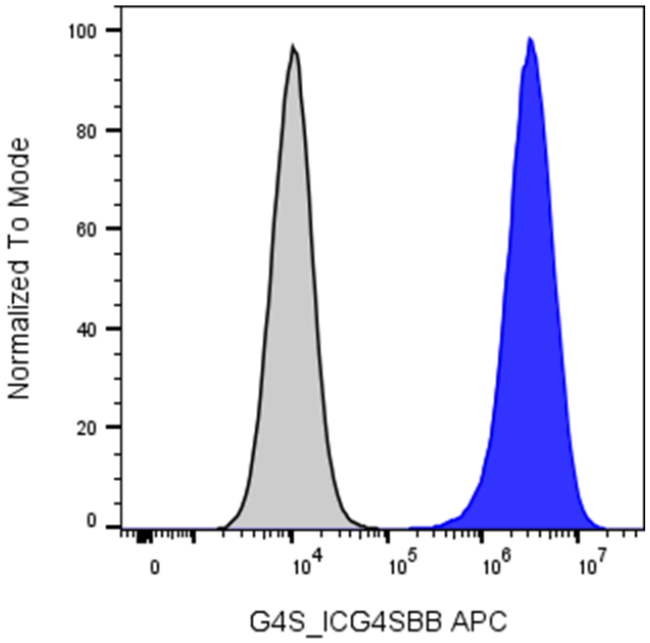

HEK293 cells transfected with expression plasmids encoding CAR-T constructs containing a G4S linker were stained with APC Anti-G4S clone ICG4SBB (color-filled histogram) or an isotype control (gray histogram).

This product is supplied subject to the terms and conditions at www.innocyto.com/web/terms.php and may only be used as provided in the stated terms. Products are for Research Use Only.