www.innocyto.com

InnoCyto Inc.

15375 Barranca Pkwy, Suite I-103
Irvine, CA 92618
Email: info@innocyto.com
Phone: 1-949-418-7543

FITC Anti-Human IgG Fc antibody

Catalog Number:	306603, 306604
Size:	25 μg, 100 μg
Target Name:	Human IgG Fcγ
Regulatory Status:	RUO

PRODUCT DETAILS

Clone:	1007AM1
Application:	Flow Cytometry
Reactivity:	Human IgG Fcγ
Format:	FITC
Isotype:	Mouse IgG1
Antibody Type:	Monoclonal
Formulation:	Phosphate-buffered solution, pH 7.2, containing 0.09% sodium azide and 0.2% (w/v) BSA
Protein Concentration:	0.2 mg/mL
Storage & Handling:	The antibody solution should be stored undiluted between 2°C and 8°C, and protected from prolonged exposure to light. Do not freeze.
Recommended Usage:	For flow cytometric staining, it is recommended to use less than 0.2 ug of this reagent per 0.5-1.0 million cells in a 100 µL volume. Optimal reagent performance should be determined by titration for each specific application
Excitation Laser:	Blue Laser (488 nm) Green/Yellow laser (532/561nm)
Isotype Control:	Antibodies
RRID:	AB_3759593

BACKGROUND INFORMATION

The human IgG Fc region is the constant (fragment crystallizable) portion of immunoglobulin G (IgG) antibodies that mediates communication between antibodies and the immune system. Although the Fc region does not bind antigen directly, it recruits immune effector mechanisms after the antigen-binding Fab regions recognize their targets. Through interactions with Fc gamma (Fcγ) receptors expressed on macrophages, neutrophils, dendritic cells, natural killer (NK) cells, and other leukocytes, as well as complement component C1q, the IgG Fc region triggers antibody-dependent cellular cytotoxicity (ADCC), antibody-dependent cellular phagocytosis (ADCP), complement-dependent cytotoxicity (CDC), and modulation of inflammatory responses. The Fc region also binds the neonatal Fc receptor (FcRn), which protects IgG from lysosomal degradation and extends its serum half-life to approximately three weeks.

Structurally, the IgG Fc region consists of the paired heavy-chain constant domains CH2 and CH3 connected by a flexible hinge region. The Fc forms a homodimer stabilized by disulfide bonds and contains a conserved N-linked glycosylation site at Asn297

within each CH2 domain. Fc glycosylation is essential for maintaining the proper conformation required for Fcγ receptor and C1q binding, and changes in glycan composition can markedly alter antibody effector function. Major ligands include activating Fcγ receptors (FcγRI, FcγRIIA, FcγRIIIA), the inhibitory receptor FcγRIIB, FcRn, and C1q.

Altered Fc-mediated signaling contributes to numerous diseases. Excessive Fcγ receptor activation by immune complexes promotes autoimmune disorders such as systemic lupus erythematosus, rheumatoid arthritis, and immune thrombocytopenia, while impaired Fc function can reduce pathogen clearance and antitumor immunity. Differences in Fc glycosylation have also been associated with chronic inflammatory diseases, infections, and cancer.

The IgG Fc region is a major focus of therapeutic antibody engineering. Fc modifications can enhance or reduce Fcγ receptor binding, prolong serum half-life through improved FcRn interactions, or eliminate unwanted effector functions. Engineered Fc domains are widely incorporated into monoclonal antibodies, bispecific antibodies, Fc-fusion proteins, and antibody-drug conjugates to optimize efficacy, safety, and pharmacokinetics, making the human IgG Fc region a cornerstone of modern immunotherapy.

PRODUCT DATA

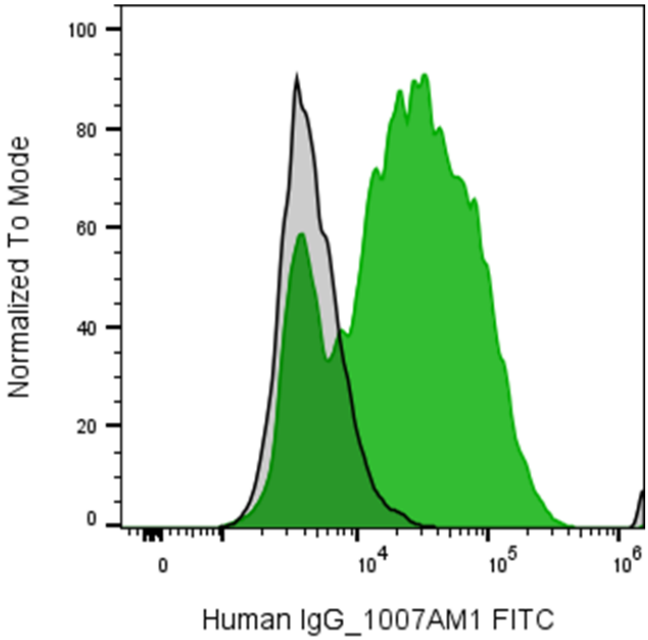

Human Peripheral Blood Mononuclear Cells were stained with purified Anti-Human CD7 biosimilar Grisnilimab (color-filled histogram) or an isotype control (gray histogram), followed by FITC Anti-Human IgG Fc clone 1007AM1.

This product is supplied subject to the terms and conditions at www.innocyto.com/web/terms.php and may only be used as provided in the stated terms. Products are for Research Use Only.