www.innocyto.com

InnoCyto Inc.

15375 Barranca Pkwy, Suite I-103
Irvine, CA 92618
Email: info@innocyto.com
Phone: 1-949-418-7543

iF700 Anti-Human CD33 Antibody

Catalog Number:	114913, 114914
Size:	25 tests, 100 tests
Target Name:	CD33, Siglec-3,p67, gp67
Regulatory Status:	RUO

PRODUCT DETAILS

Clone:	033AM1
Application:	Flow Cytometry
Reactivity:	Human
Format:	iF700
Isotype:	Mouse IgG1
Antibody Type:	Monoclonal
Formulation:	Phosphate-buffered solution, pH 7.2, containing 0.09% sodium azide and 0.2% (w/v) BSA
Protein Concentration:	Supplied at a lot-specific concentration.
Storage&Handling:	The antibody solution should be stored undiluted between 2°C and 8°C, and protected from prolonged exposure to light. Do not freeze.
Recommended Usage:	For flow cytometric staining, it is recommended to use 5 µL of this reagent per 0.5-1.0 million cells in a 100 µL volume. Optimal reagent performance should be determined by titration for each specific application. iF700 has an excitation max at 690 nm and an emission max at 710 nm.
Excitation Laser:	Red Laser (633 nm)
Isotype Controls:	301433
Antibody Family:	Human Antibodies
Storage & Handling:	The antibody solution should be stored undiluted between 2°C and 8°C, and protected from prolonged exposure to light. Do not freeze.
Isotype Control:	301433

BACKGROUND INFORMATION

CD33, also known as Siglec-3 (sialic acid-binding immunoglobulin-like lectin 3), is a transmembrane glycoprotein primarily expressed on cells of the myeloid lineage, including monocytes, macrophages, granulocytes, and myeloid progenitor cells. It functions as an inhibitory immune receptor that helps regulate innate immune responses and maintain immune homeostasis. CD33 contains an extracellular V-set immunoglobulin-like domain responsible for ligand recognition, a C2-set immunoglobulin-like domain, a single transmembrane region, and a cytoplasmic tail containing immunoreceptor tyrosine-based inhibitory motifs (ITIMs).

Upon activation, these ITIMs recruit phosphatases such as SHP-1 and SHP-2, dampening cellular activation and inflammatory signaling.

The primary ligands for CD33 are sialylated glycans expressed on the surface of mammalian cells. By recognizing these self-associated carbohydrate structures, CD33 contributes to self-tolerance by suppressing unnecessary immune activation. Alterations in glycan expression can influence CD33 signaling and immune regulation.

CD33 is best known for its role in hematologic malignancies, particularly acute myeloid leukemia (AML), where it is expressed on leukemic blasts in the majority of patients while being absent from normal hematopoietic stem cells. This expression pattern has made CD33 an important therapeutic target. The antibody-drug conjugate gemtuzumab ozogamicin delivers a cytotoxic payload specifically to CD33-positive leukemic cells and has been approved for the treatment of certain patients with AML. Additional therapeutic strategies under investigation include bispecific antibodies, chimeric antigen receptor (CAR) T cells, CAR-natural killer (NK) cells, and other antibody-drug conjugates targeting CD33.

Beyond oncology, CD33 has been implicated in neurodegenerative disease. Genetic variants of CD33 are associated with altered risk of Alzheimer's disease, likely through effects on microglial function and amyloid-β clearance. Consequently, CD33 is also being explored as a therapeutic target for modulating neuroinflammation and enhancing microglial-mediated clearance of pathological proteins.

PRODUCT DATA

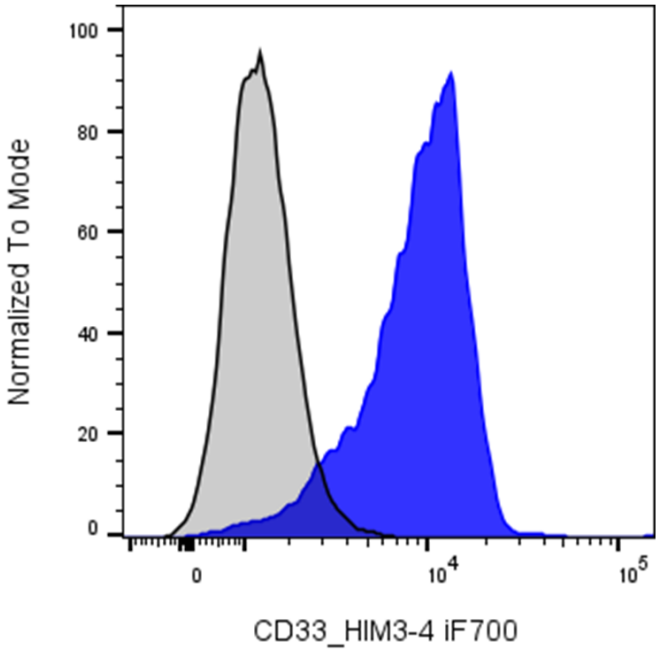

Human peripheral blood monocytes were stained with iF700 Anti-Human CD33 clone 033AM1 (color-filled histogram) or an isotype control (gray histogram).

This product is supplied subject to the terms and conditions at www.innocyto.com/web/terms.php and may only be used as provided in the stated terms. Products are for Research Use Only.