www.innocyto.com

InnoCyto Inc.

15375 Barranca Pkwy, Suite I-103
Irvine, CA 92618
Email: info@innocyto.com
Phone: 1-949-418-7543

PE/Cyanine7 Anti-mouse CD86 Antibody

Catalog Number:	204805, 204806
Size:	25 µg, 100 µg
Target Name:	CD86, B7-2, Ly-58, B70
Regulatory Status:	RUO

PRODUCT DETAILS

Clone:	GL-1
Application:	Flow Cytometry
Reactivity:	Mouse
Format:	PE/Cyanine7
Isotype:	Rat IgG2a
Antibody Type:	Monoclonal
Formulation:	Phosphate-buffered solution, pH 7.2, containing 0.09% sodium azide and 0.2% (w/v) BSA
Protein Concentration:	0.2 mg/mL
Storage&Handling:	The antibody solution should be stored undiluted between 2°C and 8°C, and protected from prolonged exposure to light. Do not freeze.
Recommended Usage:	For flow cytometric staining, it is recommended to use less than 0.2 µg of this reagent per 0.5-1.0 million cells in a 100 µL volume. Optimal reagent performance should be determined by titration for each specific application.PE/Cyanine7 has an excitation max at 565 nm and an emission max at 774 nm.
Excitation Laser:	Blue Laser (488 nm) Green/Yellow laser (532/561nm)
Isotype Controls:	303507
Antibody Family:	Mouse Antibodies
Storage & Handling:	The antibody solution should be stored undiluted between 2°C and 8°C, and protected from prolonged exposure to light. Do not freeze.
Isotype Control:	303507

BACKGROUND INFORMATION

Mouse CD86 (also known as B7-2) is a co-stimulatory surface protein expressed primarily on antigen-presenting cells (APCs), including dendritic cells, macrophages, and B cells. It plays a central role in T cell activation by providing the necessary second signal required for full T cell priming, complementing antigen recognition through the T cell receptor. Upon immune stimulation, CD86 expression is rapidly upregulated, enabling efficient initiation of adaptive immune responses and regulation of T cell differentiation.

Structurally, CD86 is a type I transmembrane glycoprotein and a member of the immunoglobulin superfamily. It contains extracellular IgV- and IgC-like domains responsible for ligand binding, a single-pass transmembrane region, and a short cytoplasmic tail lacking intrinsic enzymatic activity. Despite this, CD86 can participate in intracellular signaling through association with adaptor molecules and membrane microdomains, influencing APC activation and cytokine production.

The primary ligands of CD86 are CD28 and CTLA-4 (CD152), both expressed on T cells. Interaction with CD28 delivers a positive co-stimulatory signal that promotes T cell proliferation, cytokine secretion, and survival, while binding to CTLA-4 transmits inhibitory signals that dampen immune responses and maintain tolerance.

CD86 is implicated in autoimmune diseases, transplant rejection, and chronic inflammation due to dysregulated co-stimulation. It is also involved in tumor immune evasion by influencing T cell activation thresholds.

Therapeutically, the CD86 pathway is targeted by agents such as CTLA-4-Ig fusion proteins (e.g., abatacept) that block CD28-mediated co-stimulation, providing benefit in autoimmune diseases. Modulating CD86 activity also holds promise in cancer immunotherapy and transplant tolerance strategies.

PRODUCT DATA

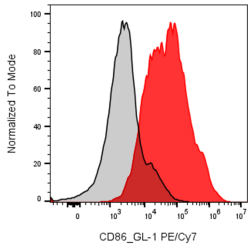

C57BL/6 Mouse splenocytes stimulated with LPS for 3-days were stained with PE/Cyanine7 Anti-Mouse CD86 clone GL-1 (color-filled histogram) or an isotype control (gray histogram).

C57BL/6 Mouse splenocytes stimulated with LPS for 3-days were stained with PE/Cyanine7 Anti-Mouse CD86 clone

This product is supplied subject to the terms and conditions at www.innocyto.com/web/terms.php and may only be used as provided in the stated terms. Products are for Research Use Only.